



# UNDERSTANDING FACTORS THAT IMPACT YOUR ENERGY BILLS



Clark Electric Cooperative

Your Touchstone Energy® Partner

By Tim Stewart, CEO/Manager

Energy bills are a significant part of household expenses, and understanding the factors that influence them can help you manage and potentially reduce your costs.

Various elements, from weather patterns to personal habits, play a role in determining the amount you owe each month.

When you receive your monthly bill from Clark Electric Cooperative, you're provided with a summary of how much electricity you used during the billing cycle. When you utilize SmartHub, you can even see how electricity use may have spiked on days, and even hours, when you used more electricity, such as a particularly chilly day or when relatives were staying with you to help identify usage patterns.

But you might be surprised to learn that beyond your monthly energy consumption, there are numerous external factors that can impact the cost of electricity.

## Fuel Prices

The cost of energy itself is a crucial factor. Clark Electric Cooperative purchases electricity from our power generation and transmission partner, Dairyland Power Cooperative. The cost of generating and transmitting electricity from our generation partner accounts for approximately 70% of the cost to provide electric service. MISO, the electric grid operator for the central United States, is a power market where prices can fluctuate, based on supply and demand, which in turn impacts the cost of electricity. We work closely with Dairyland Power Cooperative to plan ahead and help stabilize electricity prices for our members.

## Extreme Weather

While we can't control the weather, we can review weather patterns and forecasts to prepare for times of extreme cold or heat, when we know the demand for electricity will increase. But when temperatures become extremely cold and the demand for electricity spikes, the price of electricity can also increase. Understanding seasonal variation can help you anticipate changes in your energy bills.

## Home Insulation and Efficiency

The efficiency of your home's insulation, windows, and doors directly impacts your energy consumption. Poor insulation allows heat to escape in the winter and enter in the summer, making your HVAC system work harder. Upgrading insulation, sealing leaks, and installing energy-efficient windows can significantly reduce energy usage and costs.

## Appliances and Electronics

Older or inefficient appliances consume more energy

than newer, energy-efficient models. Refrigerators, washing machines, dryers, and dishwashers are some of the biggest energy consumers in a household. Additionally, electronics left plugged in or on standby mode can draw power continuously. Investing in Energy Star-rated appliances and unplugging devices when not in use can lead to savings.

## Household Habits

Your daily habits and lifestyle choices also affect energy consumption. Simple actions like turning off lights when leaving a room, using programmable thermostats, and taking shorter showers can add up to significant savings over time. Educating everyone in the household about energy conservation can make a noticeable difference.

## Home Size and Occupancy

Larger homes generally require more energy to heat and cool. Similarly, the number of occupants affects energy use—more people typically mean more hot water usage, laundry, and cooking, all of which increase energy consumption. Understanding the relationship between home size, occupancy, and energy use can help you identify areas for improvement.

## Infrastructure, Equipment and Inflation

To cover the costs associated with providing electricity to

### Average Prices for Residential Electricity

2023 figures, in cents per kWh

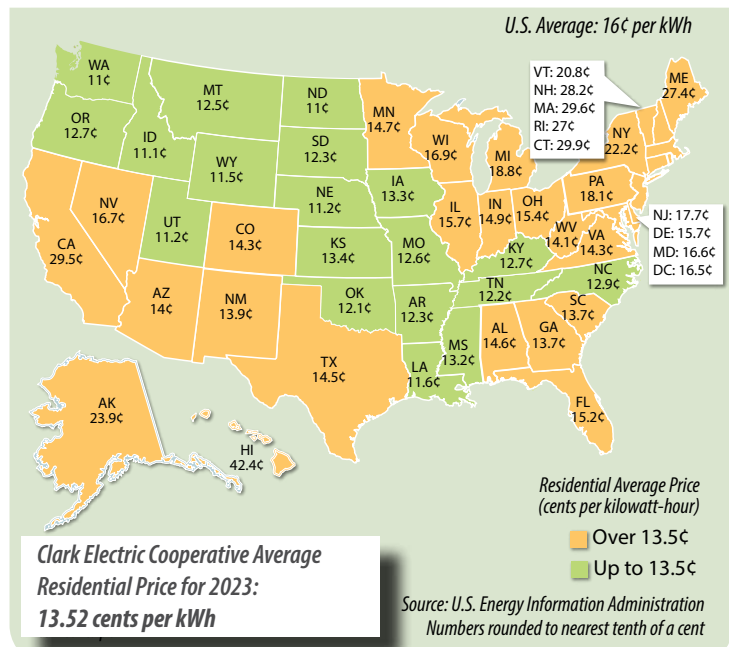

your home or business, Clark Electric Cooperative members pay a monthly fixed charge. This flat monthly fee ensures the cost of equipment, materials, labor and daily operations are covered for all members in our service area. To ensure the reliable service you expect and deserve, we must maintain the local grid, including power lines, substations and other essential equipment. Maintaining the local grid is expensive. Inflation continues to impact every sector of our economy, and the energy sector is no exception.

## Energy Policy and Regulations

Federal energy policies and regulations can have a profound impact on electricity costs. As energy generation shifts to the use of more renewable sources and stricter regulations for traditional, always-available fuel sources, such as natural gas and coal plants, costly upgrades and technologies must be constructed and deployed. These additional costs are ultimately passed to consumers. U.S. power consumption is expected to double by 2050.

## You Have Control

While many of these external factors that impact electricity costs are out of our control, we all have the power to manage our energy use at home. The most effective way to lower use is thermostat management. Since heating and cooling account for a major portion of home energy use, adjusting the thermostat

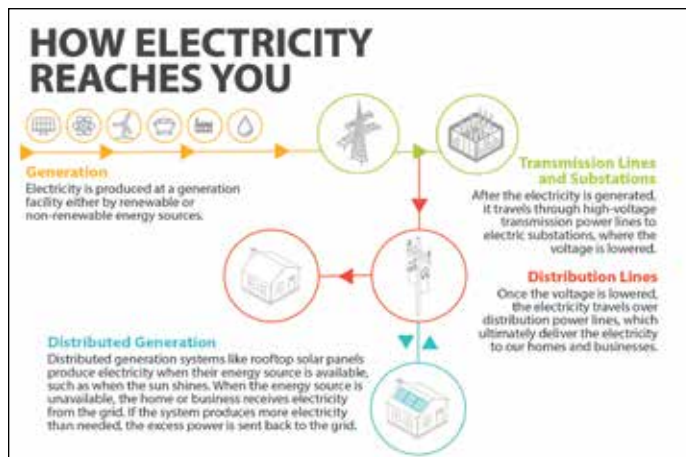

to the lowest comfortable setting can help you save energy and money. Remember to service your heating and cooling system annually and replace dirty filters as needed.

You can also reduce energy use by taking advantage of off-peak periods, when the demand for electricity is lower. Reserve energy-intensive chores for off-peak times, such as early in the morning or later in the evening, to save energy. Be sure to seal air leaks around windows, doors and other areas where gaps are possible. This will help your heating and cooling system work less and improve the overall comfort of your home.

## CELEBRATING TRACY NELSON'S 39 YEARS OF SERVICE

**C**ongratulations to Tracy Nelson on her retirement from Clark Electric Cooperative after 39 years with the cooperative. Tracy began her career at Clark Electric Cooperative on January 2, 1986, as an office clerk in the billing office until September 1999 when she took a position as Administrative Assistant/Benefits Administrator.

“Looking back, I remember my first day at the cooperative as if it were yesterday. Growing up, I lived just down the block from the cooperative and we always thought it was the best place to work in our community and Clark County. I found out soon enough that that was a fact!

Working in the electric department office I learned so many things from billing, accounts receivable and dispatching calls to the linemen via landline phone and radio for outages response.

We now have an answering service to contact them after hours for emergency situations.

We did everything by hand with a calculator and a typewriter. We ran our own billing and mailed the postcards from the local post office. Our members read their meters and mailed the postcard back with their payments.

We implemented an automated meter reading system, which made billings more accurate, and the process was so much easier and more efficient. We progressed into the world of technology, which made it possible to be able to offer new services, online payment options and up-to-date contact with our members.

When I became the Administrative Assistant, I was a little hesitant to take on the duties as outlined to assist the CEO/GM with reports for the Board meeting preparations and HR/Employee Benefits. As usual in the cooperative fashion, I received training and support to achieve my goals.

I have had the opportunity to meet and collaborate with employees from other cooperatives through the years. These contacts are essential in a cooperative industry where we wear many different hats to accomplish goals for all members.

I have enjoyed working for the members, with the employees, the past and current CEO/General Manager, and current and past Board of Directors over the years.

I have plans to travel more, spend time with my friends and family, and just see what new adventures come my way in my retirement.”



Tracy was the recipient of the 2013 Leifer award. The N.F. Leifer Memorial Journalism Award is presented to the co-op adjudged to have had the best overall local pages within the *Wisconsin Energy Cooperative News* over the previous 12 months.



# DO YOU KNOW ANY OF THESE PEOPLE?

The following members received electric service from Clark Electric Cooperative several years ago, and the capital credit funds are still being held in their names. We have been unable to return this money because we do not have a current address for these members or their heirs. If you know any of these people, please ask them to contact our office at 715-267-6188 or 800-272-6188 or write to us at Clark Electric Cooperative, P.O. Box 190, Greenwood, WI 54437.

To claim these funds, you must contact Clark Electric Cooperative and provide satisfactory evidence of your right to receive them. If we cannot locate these people, the unclaimed funds will be forfeited to the cooperative, pursuant to Wisconsin Statutes Section 185.03(10). These forfeited funds are used to provide scholarships and other educational purposes funded through Clark Electric Cooperative's association with the Federated Youth Foundation.

ABRAMCZUK ADELLA E	BEATTY SCOTT & GINA	BURDICK ALLEN K	CRAWLEY SUE	DUERR GEORGE	GARDNER ROBIN	KRAM
ACKERMAN DOUGLAS & POLLY	SCHMADEKE(BEATY)	BURKE SCOTT B & CHRISTINE	CURTIS CHESTER J	DUNOW JOEY & KRISTINA	GARDOW ERIC	HAWLEY ROBERT S
ADLER PAULINE	BECKER DAVE & JULIE	BURNS PAULA	CYPHER PETER	DUNOW JOEY L & TRISH	GATZ IRENE	HAYDEN ELSA
AFKIND ROSEMARY	BECKER DAVID A	BURT EDNA & ADRIAN	CZAPPA LUANN H	DURST EUGENIA & ALLEN	GAUTHIER MATT	HAYES ARLENE
AGRI BANK FCB	BEHM GERALDINE	BUSCHKOPF WALTER	DARTH JOHN	DURST SHARON E	GAVIGAN SHELLEY M	HAZARD-SHANKS ELLEN
AGRI-BANK FCB	BEHNCKE JAMES J & JULIE	BUSS DALE	DAHL DIANE	DVORAK DAVID	GAY ERNEST C & MARILYN M	HAZEN RUSSELL
AICHELE HERBERT & BONNIE	BEIERLE SCOTT	BUTLER BEATRICE	DAHL JOHN E	EBBEN COLLEEN SR	GAY TRUST TED	HEATH LEO & DONNA
AIDE JAMES	BEILFUSS LEO & SHARON	BYLER SANDRA J	DALRYMPLE FRED	EBERLY MARLIN S & GRACE E	GIBBY'S AUTO BO	HEBERT PATRICIA
ALBRECHT WAYNE F & P SOLEM	BENDER DUANE	BYLER TITUS & BEVERLY	DANKEMEYER ANDREA	EDGE DAVID	GIBSON MARTIN W	HEDERER RANDY
ALLEN CYNDI	BENSON TRACY	BYRNE DOROTHY	DARR CAROLE	EGGEBRECHT BRIAN & PAM DEVINE	GIELOW DAVID	HEDERER SUZANNE
ALSBURY NATHAN & DEANNE	BERGER DONNA M	CALLAHAN TIM	DARR LISA	EHLERS TROY	GILES AMY	HEGER ANNE C
AMES CONSTRUCTION	BERGMAN SCOTT & REBECCA J	CAMPBELL JOHN F & BONNIE	DAVID AGGIE	EIDSON SUSAN M	GILLESPIE GEORG	HEIL CLARENCE
AMUNDSEN BILLY J	BERRIER MARK & SARA	CARDINAL MARVIN	DAVID MARK	ELROY INVESTMENT	GIRARD ROBERT & DELORES	HEINZ RODNEY W
ANDEREGG CLARENCE A	BEYER ALLEN & KATHY	CARE DIANA	DAWSON ALICE	ELVAKER ANDREW	GLINSKI JULIE A	HELMS EARL MIH & TRICIA L
ANDERSON BARB	BIEZE DAVID A	CARLBERG DEBRA	DAY RYAN A & DEANNE	ENG VICTOR G & ANITA	GLOWACKI TED P	HEMSTROM PAUL
ANDERSON BRYAN	BIGELOW MARY E	CARLSON ALAN D	DEARTH JOHN	ENGEVOLD MARK & CRISTIN	GOEBEL CHERI	HENBEST MAX A
ANDERSON CHERYL	BIRKY DENNIS & DONNA	CARLSON ANN	DECORAH BRUCE & ELIZABETH	ERICKSON DANNY	GOLLON CARL E & SANDRA	HENDERSON JESSICA M & MARK CAMPBELL
ANDERSON D. L & MARY	BISHOFKY ALAN	CARLSON MARVIN & ESTHER	DECORAH KEITH	ERICKSON DONOVA	GOODBRAKE JOHN T	HENDERSON KATHY
ANDERSON DON	BISHOPSKY ALAN	CARNAHAN VIDA M	DEHN JEAN M	ERICKSON JEANIE	GOODMAN JOHN S	HENDERSON WILLIAM D
ANDERSON EDWARD	BIXLER MAURICE	CARRIVEAU THOMAS & LORIE A	DEITSCH JEFF & DARYL ASLIN	ERWIN DONALD A	GORDEE MAVIS J	HENRY EDWIN N & PATRICIA M
ANDERSON REPAIR	BLANCHARD DUANE	CARRIVEAU THOMAS & LORIE	DEL CIELLO ROBERT & PATRICIA	ERWIN JUDY L	GRASSE MICHAEL & SARA	HENSEL RICHARD E & MARY HENSLER RALPH
ANDERSON RICHA	BLOOM GLEN & AGNES	CHAMBERS WAYNE W	DENK FRANK & CAROL	ESLINGER MELINDA	GOSS ALBERT	HERBST STEVE
ANDERSON RICHARD S & TINA	BLOOM JOHN	CHOJNACKI DAVID & CARRIE	DERDZINSKI MICHELE L & MICHAEL MOTTE	ESTERLEN DONIAN	GRANT KATHLEEN	HERMAN REBECCA
ANDERSON VIOLET	BLOOME STEVE	CHRISTENSEN ELLENORA M	DERNOVSEK LUCAS J III & TANYA	ETRINGER CINDY & DAVID RENLY	GREENLEE ANNE R & BRIAN BUTT	HERON GERALDINE
ANGERHOFFER RICHARD L	BLOSS JUNE	CHRISTENSEN RICK & CHRIS	DEUEL JOHN	EWER JEFFREY L	GRENDDZINSKI BRIAN & LORNA	HERREWEYER ALFRED V & HELENA
ANTOMORI STACIE	BLUE CHIP ELEVATOR INC	CLARK ESTATE LOIS	DEVRIES DAVID J	F & C HARDWOODS	GRESSICK ANTHONY J	HERSHBERGER SAM C
APSEY ERIC & TRISH	BLUM CARLA	CLARK JOHN J	DIAZ RAYMOND	FABIAN FRANK & SANDRA R	GREUEL LYNN	HERZOG MICHAEL & DONNA
ARMSTRONG THOMA	BLUME DANIA & RICH	CLARK LOIS	DICKERSON LEONARD	FABIAN JODY	GRIEPPENTROG-RESS DEBRA J	HESGARD TERRY J
ARNOLD STEVEN & SUSAN K	BODAMER JOSEPH J & JACK SCHULTZ	CLARK LYNDA	DICKERSON ROBERT	FALKENBERG EUGENE C & ELIZABETH	GROTTKE BETTY	HESS DANIEL
ATKINS ERIC J	BODLAK VLADIMIR	CLARK MIKE SR. & NANCY	DICKSON FOREST D & CHARLOTTE L	FALTEISEK DAREL	GROVER NORMAN	HESSEFFORT JAMES
AYERS DARREL J & KATHLEEN	BONTE RON	CLARK RICHARD	DIETRICH MICHAEL T	FARMER HOME ADM	GRUBB BETTY M	HESS-KAAS CARMEN
BABCOCK GERALD & JANET	BORINTRAGER NEAL M	CLARK THOMAS L & BRENDA K	DIETSCH SCOTT & JEANETTE	FARMERS MERCHANTSBANK	GRUHLKE CINDY	HESI SHAWNIA
BACH GALE D	BORNTREGER JOHN W	CLARKE LORRAINE	DJUBENSKI TRACY A	FEIT STEVEN	GRUHLKE CLIFFORD	HEWETT GALE & BEVERLY
BADGER NORTHERN LLC	BOUSHON RICHARD	CLARKSON JEFFERY E	DN COMMUNICATION	FEITEN NANCY	GRZECHOWIAK KEN	HIATT DOUGLAS & KATHY
BADGER NORTHERN LLC	BOUSHON RICHARD	CLARKSON NATHAN	DONAHUE FRANK & RITA	FICHTERN KENT & KATHY	GUSTUM KIM & JEAN	HIBBARD WAYNE C
BAEHR KEVIN	BOWEN TERESA	CLAYBAUGH DAVID R	DONOGHE MISTY	FIFER SHERYL	GUTOWSKI MICHAEL & CHARLENE	HILES JAMES R & DIANA V
BAGGS JAMES C & MARY ANN	BOYD GARY	CLIVER MITCH	DORN DOUGLAS A & JULIE	FILIPIAK ROBERT & DEBORAH R	HAGMAN KATE	HILES ROBERT & DENISE
BAKER KEVIN R	BOYER JAMES & TINA	COLBY MARION P	DJUBENSKI TRACY A	FIREK ALFRED J & CATHERINE R	HAGSTROM LYNNE	HILL CHARLENE
BANC ONE BROKEREDHOME EQUITY	BRAMMER GEANYCE	COLVIN ANN	DN COMMUNICATION	FISHER ABRAM S & REBECCA L	HALL ROGER & BRENDA J	HILLER BARBARA
BARFORTH ROBERT E	BRANNEMAN VELMA	COMBS LAURA	DONAHUE FRANK & RITA	FITZL JOHN	HALLIN JEFFREY R	HINKENS DAVID
BARKDOLL AMY	BRECHT KATHY	CONNER DAVID	DORNOGHE MISTY	FLEMING DOROTHY	HALLOCK DAVID & JULENE	HIRTZ DOUGLAS & CYNTHIA
BARKER STEVEN	BREITZMAN JAMES & DIANE	CONTER CRAIG	DORN DOUGLAS A & JULIE	FORBUSH RANDY & KRISTINA	HALUSHKA BOHDAN & GISELA	HODEL HOLLY
BARQUIST RICHARD & JEANN	BREUER VICTOR B	COOK RICHARD & TIMOTHY E WALKER	DORSEY LAWRENCE E & VIRGINIA	FORD RICHARD J JR & THERESA	HANBY ROGER R & DARLENE R	HODGGEN RAY & RUTH
BARTELT RANSON D	BRIGHT LEE M & MILDA M	CORNMAN CLARENCE	DRINKA BARBARA K	FORRESTER GEO. W & EDWINA	HAND THOMAS	HOERNKE MAE
BARTON GENE & ALICE	BROCKHAUS NATHAN	CORPORA THELMA & DON PAULSON	DRINKA MICHELLE	FRAME DEANNA	HANGARTNER ARDYTHE	HOFER JOHN
BARTZ MATHEW L	BROOKS J W	CORRIG MICHAEL W	DROFT ANGELA & BRANDON	FRANCK RAY W & DONNA	HANSCHKE ILSE A	HOFF NORMAN E
BAUCH JUDY	BROWN GARY E & DAVID EICHHORN	CRAGG MICHAEL W	DRUMM ALVINA	FRANK WENDY & ELAINE	HANSEN KATHRYN	HOFFMAN PATRICIA
BAUMGARTEN JEFF & KERI	BROWN JEFFERY H & RHONDA	CRAGG TINA M	DUCOMMUN SHELLIE M	FRANK WENDY & ELAINE	HANSEN KEVIN	HOFFMAN PHYLLIS
BAUMGARTNER KEVIN & GAIL	BRUNETT MARY A	CRANE BURKE	DUDA SCOTT D & NICOLE	FRANZ ANNETTE	HANSEN ROBERT J & CHRIS	HOFFSTATER SHANET
BAUMGARTNER RAINER & TRISIA	BUCHANAN FLOYD & CLARA		DUERR AMY M	FREDERICKS MARILYN K	HANSON ROBERT J & CHRIS	HOKENSTEIN DAVID & CAROLE
BAUMGARTNER ROB	BUDRUS RANDY & GAIL			FRIEDL LEE WJR	HANSON KIMBERLEY M	HOLLATZ NELLIE
BAUTSCH HERMAN	BULGRIN SHIRLEY			FRIEDRICHSEN BRYAN K	HANSON LINDA G	HOLMES ANDREW C
				FRIEMOTH JACK	HARDER JEFF & WANDA	HOLT TIMOTHY & PAULINE
				FRIES JONI M	HARMON ANN	HARDT
				FROEBA STACEY	HARP PAGE & RUBY	HOLTZ LOWELL D & GLADYS M
				FROST JACK E	HART HERMAN	HOLZ DAWN
				FROST JUDY	HARTL CATHLEEN	HOPPENWORTH LARRY
				FURLONG LESLIE	HAUGLIE PAMELA J	HORBAN WALTER C & MONA
				GAEDE BRIAN S	HAULDREN K. M & JACQUELENE	HORVAT AUDREY
				GAETZ JERRI & JEFFREY	HAUSER MITCHEL J & MICHELLE	HULL MARK
				GAGE EARL	HAVELKA EDWARD	HUNSBERGER THOMAS & HUNSBERGER
				GALL LOUIS	HAWKEY DEAN & LESA SEARER	HUNT MARTHA
				GALVEZ DANIEL F & SUSAN	HAWLEY ROBERT S & PAMELA	HUSKELHUS CHRISTINE
				GANE LEONARD		HUTH DOROTHY
				GARCIA PEDRO & ANA		HUTMAN KEITH W

HYDE BILL  
 HYNES MARY J  
 IGNASIAK JAMES & ESTELLE  
 IMMEL DENNIS  
 IVEY RANDI L  
 J & D ENTERPRISES  
 JACKSON GARY A  
 JACOBSON LISA K  
 JAKOBI CRAIG A  
 JAMES ELIZABETH & DAVID  
 JANKOWSKI STANLEY L  
 JEFFREY LAWRENCE  
 JENSEN LAURA  
 JENSEN PAUL R & EMILY K  
 JEROME DARRELL & SHARI  
 JOHNSON DALE & PATRICIA  
 JOHNSON MARK P  
 JOHNSON MICHAEL G  
 JOHNSON PAT & SHARI L  
 JOHNSON PAUL R  
 JOHNSON SCOTT & CINDY ALLEN  
 JOHNSON TOM J & RENEE C LOIS  
 JOHNSON VERNA A  
 JOHNSTON ALLYN F & LINDA  
 JONES KAREN M & DAVID  
 JONES MATTHEW M & SARA E  
 JURCEKA MILES J & LOIS M  
 JURDEN BILL JR & CHRISTINE  
 KAISER MICHAEL  
 KAPUSTA EDNA M  
 KASCH DAVID  
 KATZENBERGER GLEN & TERRI  
 KEHOE JAMES C & BRENDA  
 KELLY MICHAEL P & PHYLLIS J

KENAGY WENDY  
 KENDRICK DOUGLA  
 KENYON LEE & SUSAN  
 KENYON WESLEY & MAXIMILIAN E RUE  
 KERSTNER SHANNON  
 KERWIN DONALD L  
 KEY LESTER LJR.  
 KIEHL LYNDA J  
 KILE JOHN M & KATHLEEN  
 KILE SARAH  
 KILTY SHARON  
 KILTY STEVE & AMY  
 KIND GARY M  
 KINDER ELEANOR  
 KIRCHNER IAN J  
 KIRN ROGER J  
 KISSLING MILDRED  
 KLASEN NANCY  
 KLAY WALT & PHYLLIS  
 KLEIMAN TIMOTHY  
 KLEINHEINZ CHUCK & JOHN BOGUMILL  
 KLIEBER RICHARD SR  
 KLING DENNIS  
 KNAPP VICKIE  
 KNESER JEFFREY A & CAROLANN  
 KNIGHT KATHLEEN  
 KNIGHT WADE W  
 KNOFF KEITH  
 KNOTSON AMELIA J  
 KOBBS DAN & JOEL P JENSEN  
 KOCH DAVID & KEVIN ZALLER  
 KOEHLER KATHY  
 KOEHN GREG A & CAROLYN  
 KOLBRAK GERALDINE D  
 KONCZAK ED  
 KONIECZNY DANNY J

KOPP KERRY  
 KOSIK ROGER  
 KOSZEWSKI STANLEY & CARLOTTE  
 KOUBA HELEN E  
 KRAEMER JANICE & RYAN  
 KRAFT-KELLER DIANE  
 KRALL MARY E  
 KRAMER JACQUELI  
 KRARUP NEIL  
 KRAUSE BRIAN K  
 KRAVONTKA FRED W & BRENDA L  
 KRAVONTKA FRED W & DEBRA  
 KREINER JOHN H  
 KRESAL JEFFREY  
 KRIESEL PHILLIP & AMY  
 KROHN BRUCE M  
 KRUEGER ARDEN  
 KRUEGER FRED W & JOYCE  
 KRUG CINDY  
 KUCIAUSKAS DAVE  
 KUHN ROBERT B & BRITT  
 KUHN ROBERT B  
 KULP MIKE  
 KUNKEL DORIS M  
 KUNTZ ELLIE M  
 KUNTZ HELEN F  
 LAABS LESTER W & BARBARA L  
 LADD MARK  
 LADUE ELIZABETH  
 LAMBOURN FARMS  
 LANDWEHR LEIANNA  
 LANG JULE  
 LANG PATRICK  
 LANGIEWICZ LORETTA  
 LAPP DAVID R & RACHEL

LAPP JONAS  
 LAROCQUE JESSE  
 LARSON BRADY & CARRIE YOUKER  
 LARSON DAVID R  
 LARSON EARL A  
 LARSON JODY  
 LARSON JOHN C & CAROL  
 LARSON LEROY  
 LARSON MARK  
 LE CLAIR DAVID  
 LEAHEY DOROTHY  
 LEAL ANNA & JESSE LEAL  
 LEFFEL TINA & DENISE STRASSER  
 LEITZEN NICK  
 LENANDER DOUGLAS J & SUSAN  
 LEONHARD TERRI L  
 LEVERS CARL  
 LEWIS EDWARD J  
 LEWYLLYN LUANNE  
 LIEPKE DOUG  
 LIGHTNER ROBERT A & VESTA  
 LILLY SHANE & SUSANNE  
 LILTEICH DAWNE L  
 LILTEICH MICHAEL & DAWNE  
 LITTLE GINNY  
 LITVINOFF MICHELE  
 LODHOLZ FLORENCE  
 LOKKEN MILTON & HELEN  
 LOMNES DEBORAH J  
 LOOS DONALD J & CARI L  
 LOYAL GRINDING  
 LUDWIG RONALD  
 LUECK MELANIE & BRAD  
 LUETKE RUBY D  
 LUEHRS DANIEL  
 LUND LINDA

LUNDQUIST LLOYD & DOLORES  
 LUNSETH CHRISTO  
 LUTES BRAD A & HEATHER  
 LYBERT TANYA  
 LYNCH JOSEPHINE H  
 M & I TRI COUNTY BANK  
 MAGGIE'S GREENERY & LANDSCAPING  
 MALECKI GAYLE  
 MALINOWSKI FRANK JR  
 MALINOWSKI SUSAN F  
 MALMQUIST RANDY & CHANDRA  
 MANTIK JERALD  
 MARION TORY  
 MARSHALL DAN & LISA  
 MARTIN ALAN  
 MARTIN JOE E  
 MARTIN KEVIN  
 MARTIN MILLARD J & DORCAS A  
 MARTIN SHIRLEY  
 MARTY JOSEPH F & BERNICE  
 MASON JOSEPH E & JOHN  
 MASON TIMOTHY & AMY  
 MAST YOST  
 MATEER ROBERT J  
 MATHEWS DAVID  
 MATSON MARILYN  
 MATTHES KAREN  
 MAY ROBERT & DAWN  
 MCCANN CHERYL  
 MCCANN GLENN E & CHERYL  
 MCCARTY JEFFREY  
 MCDONALD CHRIST  
 MCDONALD DEAN F & HEATHER  
 MCELLIGOTT JOAN C

MCKEE TANYA  
 MC LAUGHLIN MICHAEL E & LAURA  
 MC LAUGHLIN RONALD & NANCY  
 MCLEOD STEVE  
 MCQUEEN HAROLD  
 MEACHAM LEE A & DORIS E  
 MECKLEY GARY L  
 MEHLBERG MARLENE  
 MEIN JAMES  
 MELDRUM AMANDA L & BRIAN S SHAFFER  
 MELTESEN MILDRED M  
 MERCER ROBERT J  
 MEWS SHARON  
 MEYER ARTHUR E  
 MEYER JAMES M  
 MEYER JULIE  
 MEYER SHIRLEY I  
 MEYER WILLIAM J & CYNDI  
 MICHIG KELLIE & DAVID  
 MICHLITSCH MARLOWE  
 MICKLE JOSEPH K  
 MIJAL MARY  
 MILLER BRENT & MARIA  
 MILLER COLE  
 MILLER DANIEL W  
 MILLER DAVID D  
 MILLER ERVIN  
 MILLER JACQUELINE & MARSHALL FAGAN  
 MILLER JASON D & SHELLY  
 MILLER JOSEPH E & TAMMY

MILLER LEE DJR  
 MILLER NITA  
 MILLER RICHARD L & MARY  
 MILLER ROBERT J  
 MILLER SCOTT & CHRISTINE  
 MISFELDT ROLAND  
 MISKANIS NIOMA A  
 MISKE CHARLES  
 MITCHELL PAMELA  
 MITCHELL TODD B & LYNNETTE  
 MODERSON SHIRLEY A  
 MONSTER HALL RACEWAY INC  
 MONTES LETICIA  
 MONTGOMERY SAMUEL  
 MORETZ DOUGLAS  
 MORIN ALAN K  
 MORRISON DAVID  
 MORRISON WILLIAM  
 MORRISSEY LUCINDA  
 MOSHER JAMES  
 MOSIER JAYSON L  
 MOTOROLA INC  
 MUCH RICHARD JR & DONNA  
 MUELLER SARAH A  
 MULLER THERESA  
 MULTHAUF SYLVESTER  
 MURPHY WAYNE  
 MURRAY RICHARD & DEBBIE  
 MUTTER THOMAS E  
 MYERS TINA  
 MYHER DENNIS L

**Part 2 of the unclaimed funds listing will be published in next month's issue.**

**HIGH SCHOOL STUDENTS:**  
*Save the date for Youth Leadership Congress*  
**July 15-17, 2025 | UW-Stout, Menomonie**

**SAVE THE DATE**  
**CLARK ELECTRIC COOPERATIVE'S ANNUAL MEETING**  
**May 21, 2025**  
 Neillsville American Legion

Business meeting starts at 9:30 a.m.

**Tim Stewart, CEO/Manager**

1209 West Dall-Berg Road  
 P.O. Box 190, Greenwood, WI 54437  
 email us at [info@cecoop.com](mailto:info@cecoop.com) or [mwalde@cecoop.com](mailto:mwalde@cecoop.com)  
[www.cecoop.com](http://www.cecoop.com)



**Clark Electric Cooperative**

Your Touchstone Energy® Partner

**Office Hours: 7:30 a.m. – 4:00 p.m.**